

DV Import and Export Pty Ltd
Trading as

Eventus Energy



A.B.N 41 142 397 582

PO Box 285

Menai Central 2234

Australia

T 02 9543 6659

E-Mail info@eventus.net.au

www.eventus.net.au

Gymnasium in Ruma (Serbia)

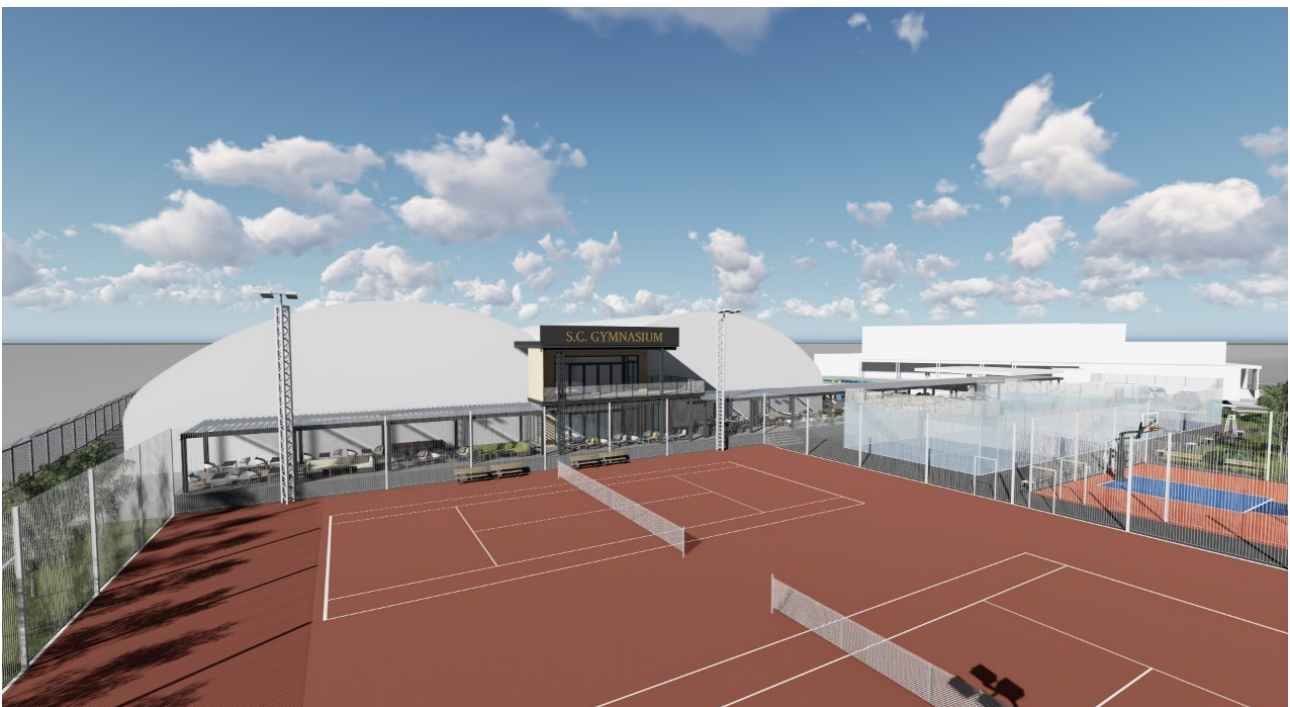

Eventus Energy supplied complete Climate system, Heating - Cooling and accessories from Australia, and installed in the Sports Centre with its independent Installers.

Eventus designed the HVAC system and instructed the Client how to implement the Insulation for the Dwelling so he can longterm save on Energy Bill which is coming monthly year after year.

The Sports Centre

Rooms	Area (m2)	Volume (m3)	Temp. C°	heating time per Day
Bowling and Fitness (UG)	384	1,219	24 C°	14h
Restaurant (GF)	176	564	24 C°	14h
Change rooms (GF)	139	444	24 C°	8h
Gym and Changer rooms (1st Floor)	372	1,185	24 C°	14h
Soccer Field 1	924	4,620	19 C°	8h
Soccer Field 2	924	4,620	19 C°	8h
Total	2,920	12,652		

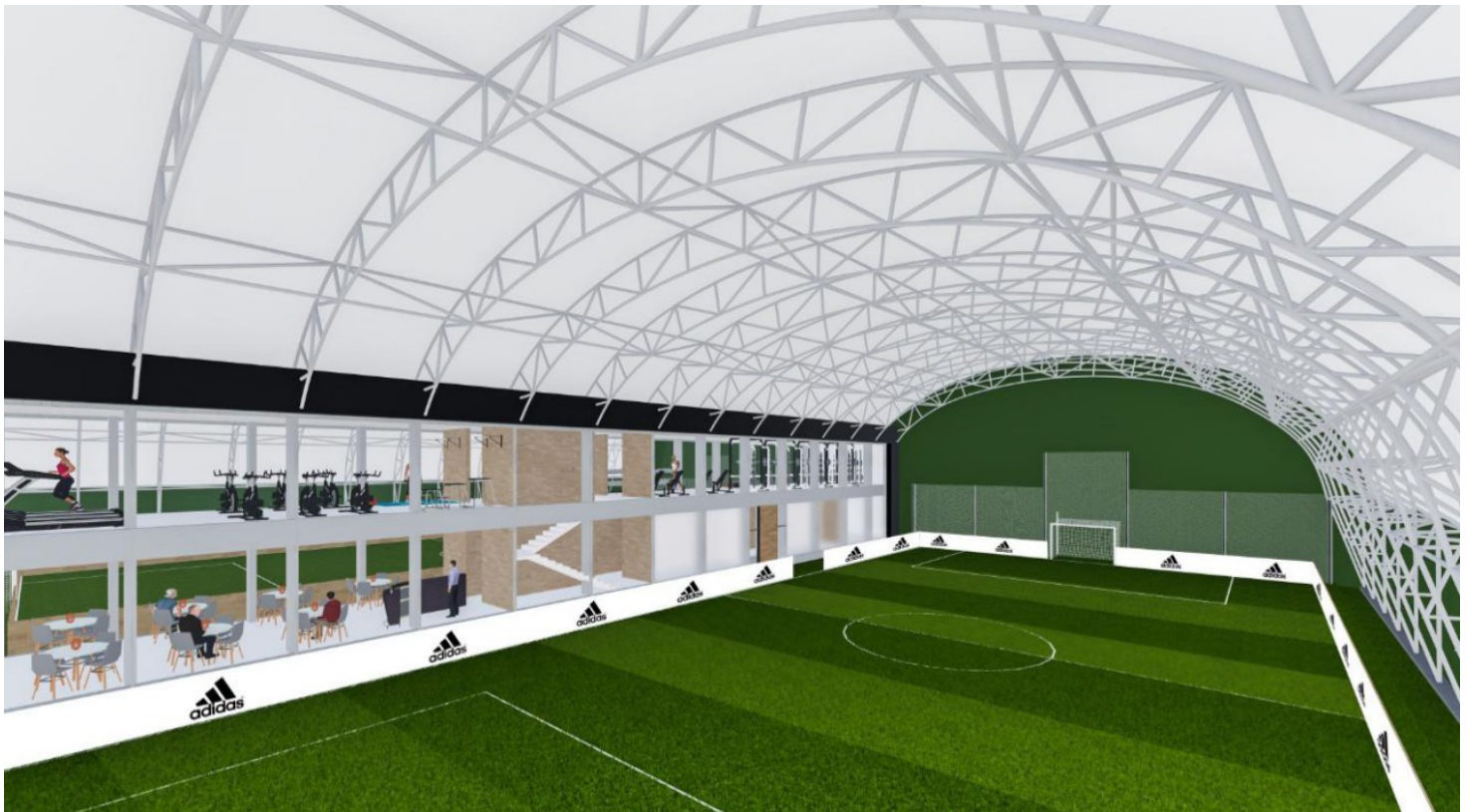

Gas Consumption for Winter 2021 - 2022

In the Table below is a detailed energy used for the heating season of 2021 - 2022. The Centre has been operating every day of the week since 13.11.2022. A sub-meter has been installed for the Hot water unit as daily approximately 150 People take a Shower after their Sports activities. See detail in chart below.

Gas consumption 2021 - 2022

Date	Consumption for Heating m3	Cost RSD 36 per m3	Consumption for Hot-Water m3	Cost RSD 36 per m3	Total Gas consumption m3	Total
13.11. - 30.11.2021	1,342	RSD48,312.00	200	RSD7,200.00	1,542	RSD55,512.00
1.12. - 31.12.2021	3,100	RSD111,600.00	400	RSD14,400.00	3,500	RSD126,000.00
1.1. - 31.1.2022	3,579	RSD128,844.00	400	RSD14,400.00	3,979	RSD143,244.00
1.2. - 28.2.2022	2,108	RSD75,888.00	400	RSD14,400.00	2,508	RSD90,288.00
1.3. - 31.3.2022	2,204	RSD79,344.00	400	RSD14,400.00	2,604	RSD93,744.00
1.4. - 30.4.2022	619	RSD22,284.00	400	RSD14,400.00	1,019	RSD36,684.00
Total in RSD	12,952	RSD466,272.00	2,200	RSD79,200.00	15,152	RSD545,472.00

Gas consumption 2021 - 2022 in Euros (€1 = RSD 118)

Date	Consumption for Heating m3	Cost € 0.305 per m3	Consumption for Hot-Water m3	Cost € 0.305 per m3	Total Gas consumption m3	Total
13.11. - 30.11.2021	1,342	EUR409.31	200	EUR61.00	1,542	EUR470.31
1.12. - 31.12.2021	3,100	EUR945.50	400	EUR122.00	3,500	EUR1,067.50
1.1. - 31.1.2022	3,579	EUR1,091.60	400	EUR122.00	3,979	EUR1,213.60
1.2. - 28.2.2022	2,108	EUR642.94	400	EUR122.00	2,508	EUR764.94
1.3. - 31.3.2022	2,204	EUR672.22	400	EUR122.00	2,604	EUR794.22
1.4. - 30.4.2022	619	EUR188.80	400	EUR122.00	1,019	EUR310.80
Total in €	12,952	EUR3,950.36	2,200	EUR671.00	15,152	EUR4,621.36

Conclusion

As per chart below we can see clearly that we use very little energy to heat up the Sports Centre which is below any standards. Also the Client has increased the temperature from designed 14C° to 19C° in the Soccer field, from 20C° to 24C° in the Bowling, Fitness, Gym and in the Restaurant to provide comfort to the guests of the Centre.

As we can see here that we used only 40 kW per m2 for heating and produced less then 27 tonnes of CO2 for the heating season 2021 - 2022.

Our high efficient Heater SP6 has the advantage that the Client turns on the heater only for the time the Sports Centre is open as heat up time are very short. Compare to other Sports centre like this we are saving more then 75% with our High efficient gas unit SP6 which is quality build and comes with 9 Years Warranty and Service by joining our Service program.

Furnace Model	SP6 Uni
Area m2	2,920
Volume m3	12,652
kW/h required	299.8
kW/h required per m2	0.10
Exchange rate	118.0000
Natural Gas consumption m3 per winter Season	12,952
Gas price per m3	RSD36.00
Heating cost per winter season with Natural Gas	RSD466,272
Heating cost per m2	RSD160
Heating cost per winter season with Natural Gas	EUR3,951.46
Heating cost per m2	EUR1.35
Heating cost over 5 Years with Natural Gas	EUR19,757.29
kW per m2 used	39.92
CO2 emission in kilogram	26,811